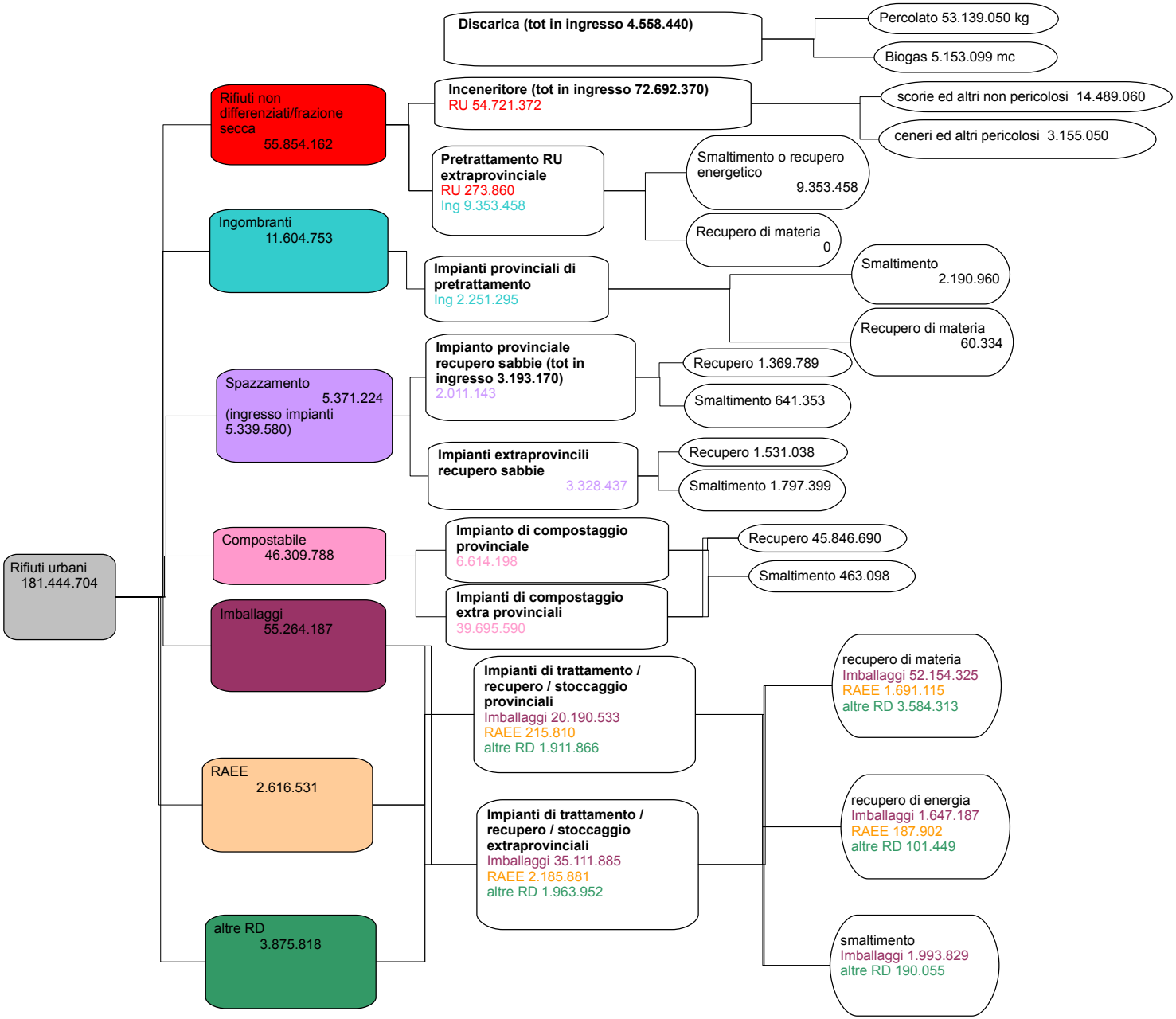Schema flussi rifiuti urbani
Anno 2010